

DECEMBER/JANUARY 2020-2021 VAC CARE PROGRAMME

MONDAY 14/12	TUESDAY 15/12	WEDNESDAY 16/12	THURSDAY 17/12	FRIDAY 18/12
<p>DECORATING OSHC CHRISTMAS TREE & CHRISTMAS CRAFT</p> 	<p>INFLATABLE WORLD EXCURSION 11AM-3PM</p>  <p>EXTRA COST \$15</p>	<p>OSHC CHRISTMAS COLOUR RUN</p>  <p>EXTRA COST \$5</p>	<p>CSI FORENSICS INCURSION 11AM-12NOON</p>  <p>EXTRA COST \$5</p>	<p>ALADDIN @ ADELAIDE YOUTH THEATRE EXCURSION 9.30AM-1.30PM</p>  <p>EXTRA COST \$15</p>
MONDAY 21/12	TUESDAY 22/12	WEDNESDAY 23/12	THURSDAY 24/12	FRIDAY 25/12
<p>CHRISTMAS CRAFT & ELECTRONICS DAY</p> 	<p>NORWOOD KINGP/N TEN PIN BOWLING & LASER SKIRMISH</p>  <p>EXCURSION 10.30AM-3.30PM</p> <p>(LUNCH HOT DOG & DRINK SUPPLIED)</p>  <p>EXTRA COST \$15</p>	<p>MOVIES IN THE HALL AND CHRISTMAS CRAFT DAY</p>  	<p>CHRISTMAS EVE PARTY (LUNCH SUPPLIED)</p> <p>EARLY FINISH 3PM</p>	 <p>LOU'S BIRTHDAY AND CHRISTMAS DAY</p> 

DECEMBER/JANUARY 2020-2021 VAC CARE PROGRAMME

MONDAY 11/1	TUESDAY 12/1	WEDNESDAY 13/1	THURSDAY 14/1	FRIDAY 15/1
<p>SLIME, SLIME & MORE SLIME</p> <p>INCURSION 10.30AM-1.30PM</p>  <p>EXTRA COST \$5</p>	 <p>INCURSION 10AM – 3PM Fun activities, games & bike safety Please BYO Bike as limited bikes supplied EXTRA COST \$5</p> 	 <p>EXCURSION 9.30AM- 1.30PM EXTRA COST \$15</p>	<p>MESSY ART DAY</p> <p>COME ALONG AND CREATE WITH CLAY/ PAINT/PLASTER OF PARIS/LOOM BANDS/HAMA BEADS MAKE SOMETHING TO TAKE HOME</p>	<p>PIZZA IN THE PARK OLD GUM TREE</p>  <p>Pizza picnic under the trees and enjoying the playground EXTRA COST \$5</p>
MONDAY 18/1	TUESDAY 19/1	WEDNESDAY 20/1	THURSDAY 21/1	FRIDAY 22/1
 <p>EXCURSION 10AM-2.30PM EXTRA COST \$15</p>	<p>IZZY THE CUPCAKE QUEEN</p> <p>INCURSION <i>Come and join Izzy in decorating and eating some yummy cupcakes</i></p>  <p>EXTRA COST \$5</p>	 <p>WATER SLIDES FUN AT OSHC</p>  <p>10AM-3PM EXTRA COST \$5</p> 	<p>CAPRI THEATRE MOVIE EXCURSION</p> <p>10.30AM-2.30PM</p> <p><i>Dream Builders</i></p>  <p>EXTRA COST \$15</p>	<p>INFLATABLE SOCCER</p> <p>INCURSION 10am – 2pm</p> <p><i>Footytubes</i></p> <p>+ other games and activities</p>  <p>EXTRA COST \$5</p>

ST LEONARDS VACATION CARE: DECEMBER/JANUARY 2020/2021 BOOKING FORM

ST LEONARDS PRIMARY SCHOOL, JERVOIS STREET, GLENELG NORTH SA 5045

Ph: (08) 8294 1990 fax: (08) 8294 9825 email: oshc.stleonards865@schools.sa.edu.au

PLEASE COMPLETE THE SHADED SECTIONS & RETURN FORM TO ST LEONARDS OSHC BY FRIDAY 4th DECEMBER.

ESSENTIAL: As part of a **Complying Written Arrangement (CWA)**, the names, date of birth (DOB) and Centrelink Customer Reference Number (CRN) of **all the children** you wish to attend St Leonards Vacation Care service **must** be included on this form.

Child/ren's Surname:		
Child 1:	DOB/...../.....	CRN
Child 2:	DOB/...../.....	CRN
Child 3:	DOB/...../.....	CRN
Child 4:	DOB/...../.....	CRN

B O O K I N G F O R M

To ensure correct staffing in compliance with National Standards, **written** confirmation of bookings are required.

Please initial for the days required and confirm the number of children to attend (if more than one).

MON 14/12	TUES 15/12	WED 16/12	THUR 17/12	FRI 18/12
Initial..... children.....	Initial..... children.....	Initial..... children.....	Initial..... children.....	Initial..... children.....

MON 21/12	TUES 22/12	WED 23/12	THURS 24/12	FRI 25/12
Initial..... children.....	Initial..... children.....	Initial..... children.....	Initial..... children.....	CLOSED

MON 28/12	TUES 29/12	WED 30/12	THUR 31/12	FRI 1/1
CLOSED	CLOSED	CLOSED	CLOSED	CLOSED

MON 4/1	TUES 5/1	WED 6/1	THUR 7/1	FRI 8/1
CLOSED	CLOSED	CLOSED	CLOSED	CLOSED

MON 11/1	TUES 12/1	WED 13/1	THUR 14/1	FRI 15/1
Initial..... children.....	Initial..... children.....	Initial..... children.....	Initial..... children.....	Initial..... children.....

MON 18/1	TUES 19/1	WED 20/1	THUR 21/1	FRI 22/1
Initial..... children.....	Initial..... children.....	Initial..... children.....	Initial..... children.....	Initial..... children.....

I, the **undersigned**, **understand** & **accept** that when cancelling a booking, 2 full **business** days' notice, received by 9.00am (excluding weekends, public holidays & service closure days) must be given, otherwise an **allowable absence** fee, equivalent to my child's normal daily fee (including any additional fee for an Excursion or Visitor) **will result**.

I also agree to the current fee structure and booking conditions as listed on the Vacation Care Programme and acknowledge that Vacation Care bookings are considered **casual** in relation to the **Child Care Subsidy (CCS)** system.

The section below MUST be completed by the adult claiming Child Care Subsidy on behalf of the family.

PRINT NAME..... parent/carer	SIGNATURE..... parent/carer	DATE.....
CONTACT NO..... parent/carer	CUSTOMER REFERENCE NO (CRN)..... parent/carer	

CONSENT FORM AND EXTRA INFORMATION ABOUT ACTIVITIES

<p>I _____ hereby give consent for my child/ren _____</p> <p>to participate in the following activities: Date _____</p>	<p>Signature Essential (*)</p>
<p>Travel by bus to and from INFLATABLE WORLD on Tuesday 15th December. *Socks required*</p>	<p>*</p>
<p>CHRISTMAS COLOUR RUN experience at St Leonards OSHC on Wednesday 16th December. Experience includes a short running course around the oval. Children will have the opportunity to be sprayed with non-toxic coloured powder throughout the run (ingredients: 98% corn starch and 2% permitted colours made by Holi Colour Powder (Qld) Biodegradable, skin safe, ecofriendly). Sunglasses provided. *Children recommended to wear white shirts and old bottoms due to messy, colourful activity*</p>	<p>*</p>
<p>CSI FORENSICS INCURSION experience at St Leonards OSHC on Thursday 17th December. <i>“Who did it? When the school garden is destroyed over the weekend, the Principal wants answers! Follow the clues, test the soil samples, find the fingerprints and solve the crime. Hands-on workshop”</i>.</p>	<p>*</p>
<p>Travel by bus to and from ALADDIN at the ADELAIDE YOUTH THEATRE on Friday 18th December to experience the fun and songs of Aladdin performed by the Adelaide Youth Theatre.</p>	<p>*</p>
<p>Travel by bus to and from NORWOOD KINGPIN – TEN PIN BOWLING & LASER SKIRMISH on TUESDAY 22ND DECEMBER (<i>Lunch included of hot dog/ fries/ drink</i>)</p>	<p>*</p>
<p>CHRISTMAS EVE OSHC PARTY on Thursday 24th December (Party food supplied) EARLY FINISH 3PM</p>	<p></p>
<p>SCIWORLD SLIME, SLIME AND MORE SLIME INCURSION experience at St Leonards OSHC on Monday 11th January. Experience includes making a range of slimes (<i>ingredients include food colouring, psyllium husks, borax, PVA glue, cornflour</i>)</p>	<p>*</p>
<p>BIKE SA INCURSION experience at St Leonards OSHC on Tuesday 12th January. Fun activities, games & bike safety. <i>Please BYO Bike and Helmets as limited bikes/helmets supplied.</i></p>	<p>*</p>
<p>Travel by bus to and from AFL MAX on Wednesday 13th January. Experience new heights on the trampolines of the Aerial Zone, or bounce around the inflatable giants in the Bump Zone, or test your climbing skills as you reach the top of the rock climbing walls. *Socks and sneakers required*</p>	<p>*</p>
<p>Walk to THE OLD GUM TREE PARK on Friday 15th January. Pizza from Pizza Royale will be provided to students as per attached Pizza Order Form. Day also includes playing in the playground at the Park.</p>	<p>*</p>
<p>Travel by bus to and from WARRAWONG WILDLIFE SANCTUARY on Monday 18th January. Children have the experience of seeing the abundance of wildlife including koalas, kangaroos, wallabies and bandicoots plus the amazing platypus on this day out in the Adelaide Hills.</p>	<p>*</p>
<p>IZZY THE CUPCAKE QUEEN Incursion experience at St Leonards OSHC on Tuesday 19th January. Come along and decorate your own yummy cupcake and gobble it all up!!</p>	<p>*</p>
<p>CASTLE CAPERS INFLATABLE WATER SLIDES comes to St Leonards OSHC on Wednesday 20th January. <i>Please bring your suitable bathers (rashie/tee shirt to go over, thongs, towel, and sun smart hat) and enjoy the fun of the Glacier Slide at the Double Shark Slide.</i></p>	<p></p>
<p>Travel by bus to and from CAPRI THEATRE to see DREAM BUILDERS on Thursday 21st January. Snack and drink included for the movie.</p>	<p>*</p>
<p>FOOTYTUBES INFLATABLE SOCCER comes to St Leonards OSHC on Friday 22nd January with many other games and activities for the day.</p>	<p>*</p>
<p>Have their photograph/video taken for OSHC display and programming purposes</p>	<p>*</p>
<p>Students may be taken to Old Gum Tree Park on in-days during Vacation Care for lunch and/or playing on the playground supervised by OSHC Educators.</p>	<p>*</p>

What to bring to Vacation Care

- Packed lunch from home
- Snacks/Recess for the day
- Refillable Water Bottle (Suggested for excursions)
 - Wide Brimmed Hat (Required at all times)
 - Enclosed Footwear (Suggested for excursions)

Students may also bring their own electronic devices on in-house days. OSHC do not take responsibility for children's personal electronic devices.

Things to Remember

- For **excursions**, please ensure your child arrives by the allocated time located on the calendar as we have buses promptly booked. If you are unable to make the time, you will need to drop your child off at the excursion venue.
- Vacation care days can be long, so please provide enough food and snack for your children.

Cancellations

A booking may be cancelled without incurring an allowable absence fee (equivalent to your usual daily fee *plus* any additional fee for an Excursion or Visitor to the Service that may be applicable for that day) by contacting St Leonards OSHC staff **48 hours** prior to the **start** of the day booked (i.e. 2 business days).

E.g. to cancel a booking for Tuesday the 22nd. Notification must be received no later than Friday the 18th 9am, otherwise an allowable absence fee will be incurred.

Fees

The full daily fee per child is **\$47** less government funded Child Care Benefit (CCB) entitlements

Where specified, an additional fee of **\$5** or **\$15** per child will apply for excursion and incursion bookings.

Outstanding accounts: bookings CAN NOT be processed until ALL outstanding accounts are paid in full (or a payment plan has been approved by Director)

St Leonards OSHC Pizza Order Form

NAME: _____

Please indicate which pizza your child/ren would prefer for **PIZZA IN THE PARK** on Friday the 15th of January

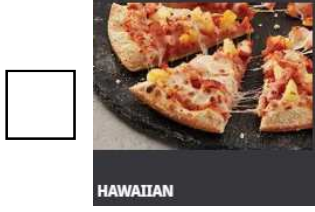

Additional Dietary Requirements:

St Leonards OSHC Pizza Order Form

NAME: _____

Please indicate which pizza your child/ren would prefer for **PIZZA IN THE PARK** on Friday the 15th of January

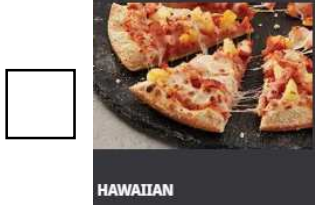

Additional Dietary Requirements:

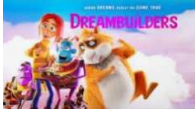

St Leonards OSHC Capri Movie Order Form



NAME: _____

Please indicate which snack and drink your child/ren would prefer for the **CAPRI MOVIE "Dream Builders" on Thursday the 21st of January**. The choice is a bottle of water **OR** a bottle of Bickfords Soft Drink – (Classic Cola, Creamy Soda, Sarsaparilla, Lemon or Ginger Beer) and **EITHER** Small Popcorn **OR** a Giant Twins Icecream

OR









Please specify soft drink flavour and any additional dietary requirements



St Leonards OSHC Capri Movie Order Form





NAME: _____

Please indicate which snack and drink your child/ren would prefer for the **CAPRI MOVIE "Dream Builders" on Thursday the 21st of January**. The choice is a bottle of water **OR** a bottle of Bickfords Soft Drink – (Classic Cola, Creamy Soda, Sarsaparilla, Lemon or Ginger Beer) and **EITHER** Small Popcorn **OR** a Giant Twins Icecream

OR









Please specify soft drink flavour and any additional dietary requirements